



**Invacare® HomeFill® and Patient Convenience Pack**

- Provides an unlimited refillable ambulatory oxygen supply
- Patient breathes from a continuous flow oxygen concentrator at night
- Allows greater mobility than other traditional oxygen modalities
- Ideal for travel
- Fosters independence for ambulatory oxygen
- Patient Convenience Pack offers a continuous flow option at two (2) lpm



**Yes, you can.®**

Call Health Complex for more information on how you can get your own HomeFill and to schedule your FREE in-home demonstration.

**We welcome inquiries from respiratory professionals.**

*Health Complex*  
**Respiratory Care Services**  
*Home Oxygen & Sleep Specialists*

**Toll Free Phone: 1.888.575.7778**  
**Toll Free Fax: 1.800.221.3003**

Visit us online at  
[www.healthcomplex.biz](http://www.healthcomplex.biz)

**Traditional Oxygen Modalities**

- May limit the patient's ambulatory oxygen supply
- May limit patient mobility
- Can be difficult to use
- May require the patient to breathe with a conserving device at night
- Foster dependence on provider for ambulatory oxygen



M2 ML4 ML6 ML9

**Patient Convenience Pack for Ambulatory Use**

	M2	ML4	ML6	M9
Capacity (liters)	57	113	170	255
Duration* (hours)	2.0	4.5	6.3	10
Weight	2.0 lb.	3.1 lb.	3.5 lb.	4.8 lb.

\*Based on 2 lpm flow @ 20 bpm

©2007 Invacare Corporation. All rights reserved. Trademarks are identified by the symbols™ and®. All trademarks are owned by or licensed to Invacare Corporation unless otherwise noted. Form No. 06-085

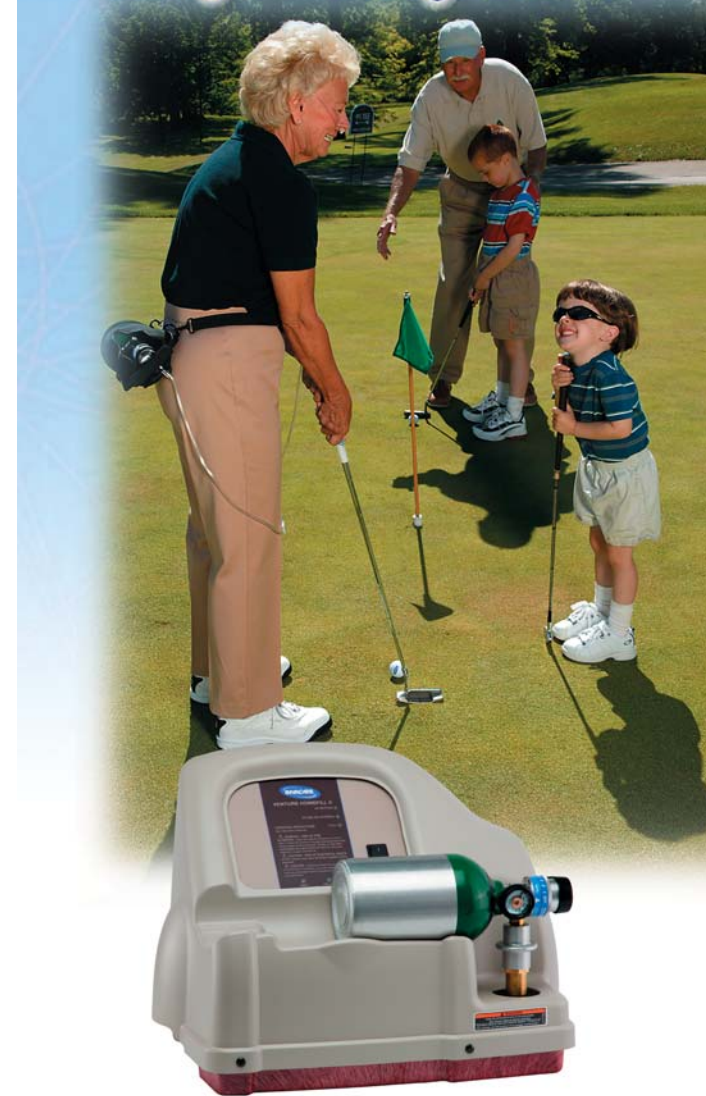

*Health Complex*  
**Respiratory Care Services**



**Yes, you can.®**

The 2nd through the 5th Consensus Conference on Home Oxygen Therapy<sup>(1-4)</sup> identified the need for **portable oxygen therapy to enhance patient quality of life**. Also the NOTT study<sup>(5)</sup> (see color graph) demonstrates the effect that ambulation and portable oxygen can have on longevity. The Invacare® HomeFill™ system gives ambulatory oxygen patients **control of their lives**.

Patients control their own oxygen supply as they fill Invacare® cylinders according to their needs and enjoy **freedom and independence**. While at home, the patient rests or sleeps **breathing continuous flow oxygen** from the market-leading Invacare® Platinum™ XL Concentrator. And the lightweight Patient Convenience Pack allows patients to “get up and go” as often as they desire.



*HomeFill Complete Home Oxygen System.*



*With HomeFill, patients can fill Invacare® M6/ML6 cylinders in about 80 minutes and enjoy greater than five hours of ambulatory time. (See table on reverse side.) The Patient Convenience Pack uses advanced pneumatic conserving technology, requires no batteries or cumbersome connection lines and provides maximum ambulatory time.*

In a re-analysis of the NOTT study<sup>6</sup> by Petty/Bliss<sup>6</sup> it was found that highly ambulatory patients on continuous oxygen therapy (COT\*) had a 50% higher survival rate than low ambulatory patients on nocturnal oxygen therapy (NOT<sup>1</sup>).

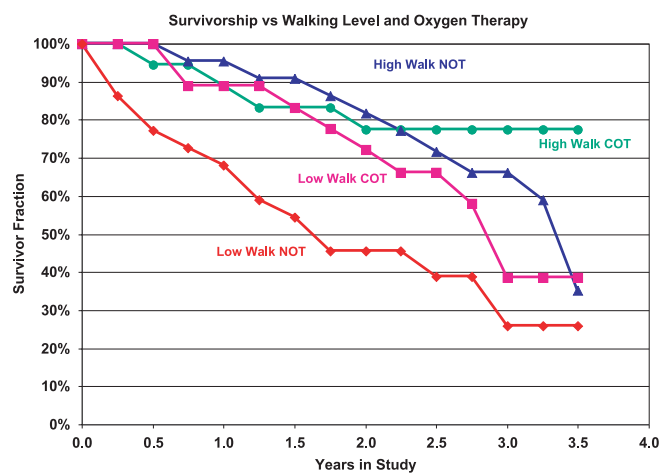

1. Am Rev Respir Dis 1988; 138: 745-747.
  2. Am Rev Respir Dis 1990; 142: 721-724.
  3. Am J Respir Crit Care Med 1994; 150: 875-877.
  4. Respir Care 2000; 45(8): 957-959.
  5. Nocturnal Oxygen Therapy Trial, Ann of Intern Med 1980; 93: 391-398.
  6. Respir Care, 2000; 45(2): 204-211.
- \*COT = oxygen intended to be used as close to 24 hours per day as possible  
<sup>1</sup>NOT = Oxygen used for approximately 12 hours per day  
 (From Reference 6, with permission)

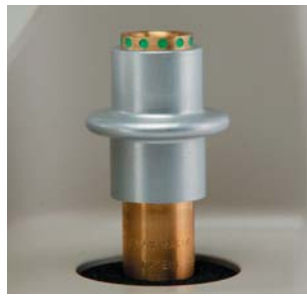

*Cylinders are connected to the HomeFill with the OxyLock™ coupler which enables the patient to fill specially adapted Invacare® cylinders easily and safely. To remove, the patient pushes down on the sleeve and lifts the cylinder from the HomeFill unit. (Refer to owner's manual for details.)*